

Brant Early, PMP

Project Manager

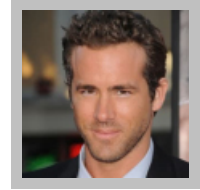

Seattle, WA 98119 • 425 123 1234 • BrantEarly@gmail.com • <https://brantearly.com> • [linkedin.com/brantearly](https://www.linkedin.com/in/brantearly)

Project Management Leader

PMP certified Project Manager with 7 years of experience leading projects in the field of Civil Engineering and Land Use Planning. Budgets for these projects were in the \$500K range and between 3 months to 2 years. Extensive experience working with local and state government and deep relationships with conservation groups and land management.

- Diplomacy
- Budget Planning
- Project Planning
- Risk Mgmt
- Negotiation
- Technical Knowledge

Experience

Acme Land Projects International

Seattle, WA

Sr. Project Manager

2013 - Present

Acme Land Projects is a project management consultancy that specializes in land use projects from housing developments to land conservation. Acme Land works extensively across the country with both private and government

Apex Associates

Seattle, WA

Project Manager

2009 - 2013

Apex Associates is a land development consulting firm. Apex offers services in Civil Engineering, Survey, Planning, and Architecture.

Evergreen Engineering

Bellevue, WA

Intern

2008 - 2008 (0.4 years)

Evergreen Engineering is a Civil Engineering firm specializing in commercial construction. Evergreen specialized in commercial buildings in the immediate vicinity of a local watershed or water source both fresh water and salt.

Education

University of Washington

Seattle, WA

Bachelor of Science in Engineering

Bachelors of Science 2008

University of Washington

Seattle, WA

Project Management Professional Certificate

Personal Interests

1. Have hiked the Pacific Coast Trail
2. NFL Football and passionate Seahawks fan